INTRODUCING
STORY STARS
The adventures of Felix & Felicity
WRITTEN BY THE GRADE 4 LEARNERS OF THE WESTERN CAPE

We're so excited that you're going to be reading Story Stars, the first adventure of Felix and Felicity written by someone just like you – the grade 4 learners of the Western Cape!
Reading and writing is so exciting and rewarding when you add your own creativity!
When you get to the last chapter of Felix and Felicity's adventure, you'll see that we've left some blank pages. We want you to finish the story and write yourself into the ending of the adventure!
Let's turn the page and start your epic, Story Stars adventure!

Sinehlombe kakhulu ngokuba niza kufunda ngaBadlali abangamaQhawe eBali *(Story Stars),* uhambo lokuqala olunomdla nolungaqhelekanga lukaFelix no-Felicity elibhalwe nguye nabani na ofana nani – bafundi bebakala 4 baseNtshona Koloni!
Ukufunda nokubhala kubangela ihlombe yaye kunomvuzo xa usongeza isakhona sakho sobuchule! Xa ufika kwisahluko sokugqibela sohambo olunomdla nolungaqhelekanga lukaFelix noFelicity, uya kubona ukuba sikushiyele amaphepha angabhalwanga. Sifuna ukuba uligqibe eli bali ngokubhala ngawe ukugqibezela ibali lohambo olunomdla nolungaqhelekanga! Masityhile iphepha uze uqalise indumasi yohambo lwakho olunomdla nolungaqhelekanga loMdlali oliQhawe leBali!

Ons is vreeslik opgewonde dat julle Storiehelde gaan lees, die eerste avonture van Felix en Felicity wat deur julle, graad 4-leerders van die Wes-Kaap, geskryf is!
Lees en skryf is baie opwindend en gee groot vreugde as jy dit self skep!
Wanneer jy by die laaste bladsy van Felix en Felicity se avonture kom, sal jy sien dat ons 'n paar leë bladsye gelos het. Ons wil graag hê dat jy die storie klaarmaak en 'n karakter vir jouself skep om die avonture mee af te sluit!
Kom ons blaai om en begin jou epiese Storiehelde-avonture!

The adventures of Felix & Felicity

By Simon van Dyk ..... *Page 4*
By Khanyiselo Tokazi ..... *Page 6*
By Petrus Bosman ..... *Page 8*
By Susan Burger ..... *Page 10*
By Mia Janse Van Rensburg ..... *Page 12*
By Kenny Mulsvalo ..... *Page 14*

2020 Story Stars Essay winners

1st place by Keschrie Booysen ..... *Page 16*
2nd place by Kylie Muller ..... *Page 18*
3rd place by Mibono Cekeshe ..... *Page 20*

by SIMON VAN DYK

A red light started flashing and Felix and Felicity had to make an emergency landing on an alien planet made of slime and snot. Their spaceship crash-landed into a lake of snot!
"Wait!" Felix shouted.
They saw a bunch of aliens were running towards them.
"Come, we have to go!" said Felicity.
"Yes, good idea." he said.
The aliens were very close, but their reliable spaceship flew them up above the clouds.

Ilayithi ebomvu yaqalisa ukudanyaza. Kwanyanzeleka behle kwiplanethi eyenziwe ngesilayim nesinothi ezimpunyumpunyu. Isiphekepheke sabo sahlala ngokungxama kulwandle lwesinothi esimpunyu-mpunyu!
"Yima!" Wakhwaza uFelix.
Babona iqela labantu abangaqhelekanga bebaleka besiza kubo.
"Yiza, kufuneka sihambile!" Utshilo uFelicity.
"Ewe, ngumbono omhle lowo." watsho.
Abantu abangaqhelekanga babekufuphi kakhulu, kodwa isiphekepheke sabo esithembekileyo sabanyusela ngaphezu kwamafu.

'n Rooi lig begin flits en Felix en Felicity moet 'n noodlanding uitvoer op 'n vreemde planeet wat van slym en snot gemaak is. Hulle ruimtetuig doen 'n buiklanding in 'n meer wat uit snot bestaan!
"Wag 'n bietjie!" skree Felix.
Hulle sien 'n klomp ruimtewesens wat na hulle aangehardloop kom.
"Komaan, ons moet hardloop!" sê Felicity.
"Ja, blink gedagte," sê hy.
Die ruimtewesens is baie naby, maar hulle betroubare ruimtetuig vlieg hulle terug hoog bokant die wolke.

by KHANYISELO TOKAZI

They landed in the clouds, only to find people trying to catch them. They ran. Running, Felix saw a rock with pimples on it. He stepped on it and found out that it was a crocodile. The crocodile growled.
"We should hurry up." he said and they ran until they were out of breath and thirsty. They saw a big river and Felix went to drink the water, but an elder appeared.
"Hey! Little boy, what do you want?" the elder asked. Felix said, *"We're thirsty."*
"People here know that if you drink the water you will get sick." said the elder.
"Okay!" said Felix, and they leapt off the edge.

Behlela emafini, bafike bafumane abantu abazama ukubabamba. Babaleka. Bebaleka, uFelix wabona iqokobhe elinamaqhuqhuva ngaphezulu. Wanyathela phezu kwalo, waza wafumanisa ukuba yingwenya. Yavungama ingwenya.
"Kufuneka sikhawuleze." watsho baza babaleka de baphelelwa ngumoya yaye banxanwa. Babona umlambo omkhulu, waza uFelix waya kusela amanzi, kodwa kwathi gqi umntu omdala.
"Heyi! Kwedini, ufuna ntoni?" wabuza umntu omdala. UFelix wathi, *"Sinxaniwe."*
"Abantu balapha bayayazi ukuba xa usela la amanzi uya kugula." utshilo umntu omdala.
"Kulungile!" Utshilo uFelix, baza batsibela ngaphandle.

Hulle land in die wolke, maar sien mense wat hulle probeer vang. Hulle hardloop weg.
Terwyl hulle hardloop, sien Felix 'n rots vol puisies. Hy trap daarop en ontdek dat dit 'n krokodil is. Die krokodil grom.
"Ons moet opskud," sê hy, en hulle hardloop tot hulle uitasem en dors is. Hulle sien 'n groot rivier en Felix gaan soontoe om van die water te drink, maar 'n ou man verskyn.
"Haai! Klein mannetjie, wat soek jy?" vra die ou man. Felix sê, *"Ons is dors."*
"Die mense in die omgewing weet dat as jy van die water drink, sal jy siek word," sê die ou man.
"Oukei!" sê Felix, en hulle spring van die wal af.

by PETRUS BOSMAN

They land in a vat of bio-waste at the bottom of the waterfall, giving them super-fast and super-jump powers. Felix jumped so high in the sky and then they both just ran around the world.
"How far can we run?" he asked Felicity.
"I don't know, but very fast, and far." she said.
They got very tired and stopped. *"Oh no, where are we?"* he asked.
"In the space between worlds!" a strange voice boomed.
"Where are we going?" asked Felicity.
Suddenly, in a flash, they disappeared.

Bawela kwinkunkuma yezinto eziphilayo kumazantsi engxangxasi, neyabanika amandla akhawulezayo okubatsibisa. UFelix watsibela phezulu esibhakabhakeni kakhulu baza babaleka bejikeleza ihlabathi.
"Singabaleka siye kufika phi?" wabuza kuFelicity.
"Andazi, kodwa ngokukhawuleza kakhulu yaye kude kakhulu." watsho.
Badinwa kakhulu bayeka. *"Yhuu hayini, siphi?"* wabuza.
"Emajukujukwini phakathi kwamazwe!" latsho ilizwi elingaqhelekanga.
"Siyaphi?" wabuza uFelicity.
Ngesiquphe, banyamalala.

Hulle land in 'n vat vol biologiese afval op die bodem van die waterval, wat aan hulle supervinnige magte gee en hulle toelaat om superhoog te spring. Felix spring so hoog in die lug in dat hulle sommer om die hele aardbol hardloop.
"Hoe ver kan ons hardloop?" vra hy vir Felicity. *"Ek weet nie, maar baie vinnig, en ver,"* sê sy.
Hulle raak baie moeg en gaan staan stil. *"Ag nee, waar is ons?"* vra hy.
"In die ruimte tussen sfere!" dreun 'n vreemde stem.
"Waarheen is ons op pad?" vra Felicity.
Plotseling verdwyn hulle.

by SUSAN BURGER

They found themselves in the time of dinosaurs, just as they wanted to eat breakfast. Felix took out his phone out and yelled, *"Felicity, I can't find the WiFi, it's such a crisis!"*
Felicity looked at him with an open mouth and said, *"Ag Felix, while you were throwing a tantrum, I found baby pterodactyls." "I wonder what they eat?"* she wondered out loud. *"Us, duh!"* he said, *"it happens in every movie I've seen." "Ag Felix, they are way too small,"* said Felicity. They hear a **'doef' 'doef',** it was a T-Rex running towards them. *"Let's go!"* shouted Felicity and they climbed onto the backs of the baby pterodactyls, who carried them off over the ocean.

Bazifumana bekwixesha leedayinaso, kanye xa babefuna ukutya isidlo sakusasa.
UFelix wakhupha iselula yakhe wakhwaza wathi, *"Felicity, andiyifumani i-WiFi, yingxaki enkulu leyo!"*
UFelicity wamjonga ekhamisile wathi *"Awu! Felix.Ngeli xesha usenomsindo ofuna isihoyo ndiye ndafumana amantshontsho ee-pterodactyls eziludidi lwedayinaso." "Ingaba zitya ntoni bethu?"* wabuza ekhwaza. *"Thina, duh!"* watsho, *"lo nto yenzeka kuyo yonke imuvi endiyibukelayo." "Awu! Felix, zincinci kakhulu."* Watsho uFelicity. Beva ngo-**'dufu-dufu',** yi-T-Rex ebalekela kubo *"Masambe!"* wakhwaza uFelicity baza bakhwela kwimiqolo yamantshontsho e-pterodactyls, ezabawezayo phezu kolwandle.

Hulle ontdek dat hulle in die dinosourusse se tydperk is, net mooi toe dit tyd vir ontbyt is. Felix haal sy foon uit en gil, *"Felicity, ek het nie Wi-Fi nie. Wat 'n ramp!"* Felicity kyk vol verwondering na hom en sê, *"Jinne Felix, terwyl jy besig was om so te kere te gaan, het ek baba-pterodaktiele gekry." "Wat eet hulle?"* wonder sy hardop. *"Vir ons, dommie!"* sê hy. *"In elke fliek wat ek al gesien het, het hulle dit gedoen." "Ag Felix, hulle is hopeloos te klein,"* sê Felicity. Hulle hoor 'n **'doef', 'doef'**-geluid. Dis 'n T-Rex wat na hulle aangehardloop kom. *"Ons moet waai!"* skree Felicity en hulle klim op die rûe van die baba-pterodaktiele, wat hulle oor die see dra.

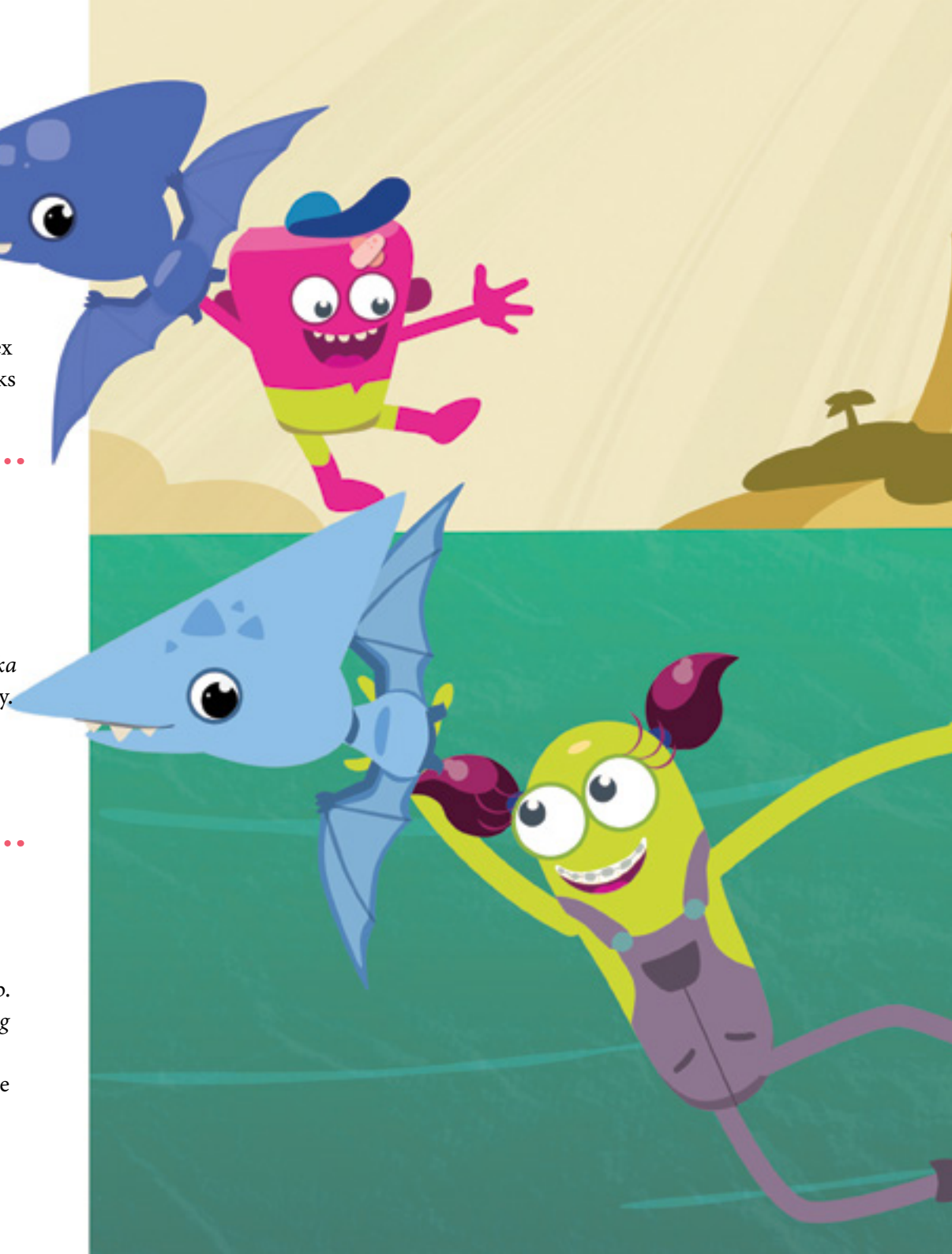

by MIA JANSE VAN RENSBURG

They jumped off the baby pterodactyls and landed in the ocean.
It was full of fish with thousands of eyes.
Scared, Felix swam away and left Felicity behind.
Suddenly, the fish started chasing them.
They both swam to the bottom of the ocean, they were so deep that the fish couldn't chase them anymore. They laughed so hard, but then a tidal wave carried them away.

Batsiba besuka phezu kwamantshontsho e-pterodactyls behlela elwandle.
Lwalugcwele ziintlanzi ezinamehlo angamawaka-waka.
Esoyika, uFelix waqalisa ukuqubha eshiya uFelicity ngasemva.
Ngequbuliso, iintlanzi zaqalisa ukubalandela.
Bobani baqubhela kumazantsi olwandle, bequbhela enzulwini kangangokuba iintlanzi zaphela zingakwazi ukubaleqa.
Bahleka kakhulu kodwa umsinga wamaza wabathatha wemka nabo.

Hulle spring van die baba-pterodaktiele se rûe af en beland in die see.
Dis vol visse met duisende oë.
Felix is bang, begin wegswem en los vir Felicity agter.
Skielik begin die visse hulle jaag.
Hulle altwee swem tot op die bodem van die see waar dit so diep is dat die visse hulle nie meer kan jaag nie.
Hulle lag lekker, maar toe sleur 'n vloedgolf hulle mee.

by KENNY MULSVALO

They were dropped on to a stage in the middle of a dance battle.
Felix showed off his cool dance moves and shouted, **"TIME TO PARTY!"**
Then Felicity showed him how it's done and did the *'hip'*. Felix was amazed by the *'hip'*.
But he got her back and did the floss, and all the other dance moves in the world.
Felicity asked him, *"Can we be in a group?"*
His final, epic dance move created a portal and together they stepped into it and travelled to another world.

Bathotyelwa kwiqonga esizikithini sokhuphiswano lomdaniso. UFelix wadlisela ngeentshukumo ezincomekayo waza wathi, **"LIXESHA LEPATI!"**
UFelicity wambonisa ukuba wenziwa njani na umdaniso *'i-hip'*. UFelix wamangaliswa *yi-'hip'*.
Kodwa wamfumana wabuya wenza owe-floss, nayo yonke eminye imidaniso ekhoyo apha emhlabeni.
UFelicity wambuza, *"Sinako ukuba liqela?"*
Umdaniso wakhe wokugqibela oyindumasi wadala isango baze bobabini bangena kulo bathatha uhambo oluya kwamanye amazwe.

Hulle word op 'n verhoog losgelaat in die middel van 'n danskompetisie.
Felix spog met sy koel passies en skree, **"PARTYTJIETYD!"**
Daarna wys Felicity hom hoe mens eintlik moet maak en sy hip-hop.
Felix verwonder hom aan die hip-hop. Maar hy betaal haar in eie munt terug en doen die *"floss"*, en al die danspassies vanoor die hele wêreld.
Felicity vra hom, *"Kan ons 'n groep vorm?"*
Sy finale, heldhaftige danspassie skep 'n poort en saam gaan hulle daardeur en reis na 'n ander wêreld.

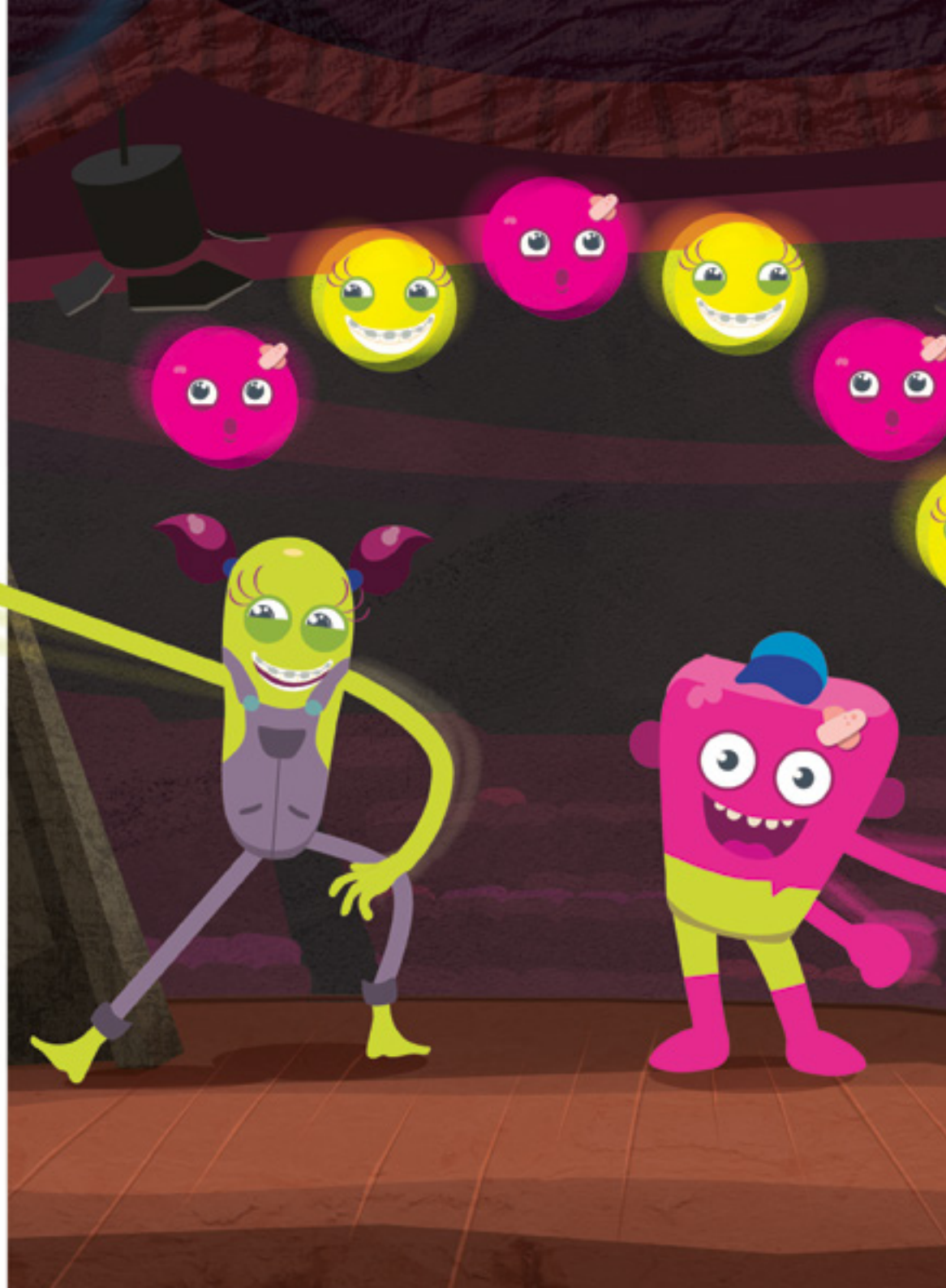

by KESCHRIE BOOYSEN

The last adventure in Shoe Land

"What is this world?" asked Felicity.

"Felix and Felicity, is that you?" asked Keschrie. *"How do you know our names?"* asked Felix. You guys were in a dance off competition on *"Between world TV". I never knew we were on TV,"* said Felicity.

"This place is called Shoe Land," said Keschrie "and you should not go near the Shoeloo." "What is the Shoeloo?" asked Felicity. *"It's the queen of all the shoes. She is nasty and will boot you."*

Then there was a noise: boof, boof! *"What is that sound?"* asked Felicity. *"It's the shoe army!"* shouted Keschrie. They were coming straight for them. *"Run!"* shouted Keschrie. She used her shoe wax and rubbed it on the path. Luckily, the shoe army was stuck. This gave them the opportunity to escape.

The code for opening the portal was the tying of shoelaces. It opened and it led to Story Stars planet. *"Ok, goodbye,"* said Keschrie. *"Good bye and thank you for saving us,"* said Felix and Felicity.

Uhambo olunomdla nolungaqhelekanga lokugqibela eShoe Land

"Leliphi eli lizwe?" wabuza uFelicity.

"Felix noFelicity, nini abo?" wabuza uKeschrie. *"Uwazi njani amagama ethu?"* wabuza uFelix. Nina bethuna benikukhuphiswano lomdaniso othi *"Between world TV". Bendingazi ukuba besikwiTV,"* watsho uFelicity.

"Le ndawo ibizwa i-Shoe Land," watsho u-Keschrie *"yaye wena akumele kusondela ku-Shoeloo." "Yintoni i-Shoeloo?"* wabuza uFelicity. *"Yikumkanikazi yazo zonke izihlangu. Akanalusizi yaye uya kukukhaba."*

Emva koko kwabakho ingxolo: Dufu! Dufu! *"Sisandi santoni eso?"* wabuza uFelicity. *"Ngumkhosi wezihlangu!"* wakhwaza uKeschrie. Wawusiza kanye ngqo kubo. *"Baleka!"* wakhwaza uKeschrie. Wasebenzisa iweksi wayiqaba apha endleleni. Ngethamsanqa, umkhosi wezihlangu waxinga. Oku kwamnika ithuba lokubaleka emke.

Ikhowudi yokuvula ipotali yayikukubopha imitya yezihlangu. Yavuleka yaze yabasa kwiplanethi ye-Story Stars. *"Ok, usale kakuhle,"* watsho uKeschrie. *"Usale kakuhle yaye enkosi ngokusisindisa,"* watsho u-Felix no-Felicity.

Die laaste avontuur in Skoeneland

"Watse land is dit hierdie?" vra Felicity.

"Is dit julle, Felix en Felicity?" vra Keschrie. *"Hoe ken jy ons name?"* vra Felix. *"Julle ouens was in 'n danskompetisie op 'Tussen lande' TV." "Ek het nie besef ons was op TV nie,"* sê Felicity.

"Hierdie plek word Skoeneland genoem," sê Keschrie, *"en julle moenie naby die Skoenskop kom nie." "Wat is die Skoenskop?"* vra Felicity. *"Dis die skoenkoningin. Sy is gemeen en skop jou sommer weg."*

Toe is daar 'n geraas: boef, boef! *"Watse geluid is dit?"* vra Felicity. *"Dis die skoenleër!"*roep Keschrie uit. Hulle pyl reguit op hulle af. *"Hardloop!"* skree Keschrie. Sy gebruik haar skoenpolitoer en vryf dit op die paadjie. Gelukkig sit die skoenleër vas. Hulle kry kans om te ontsnap.

Die kode vir die oopmaak van die hek is om skoenveters vas te bind. Die hek maak oop en lei na die Storiesterreplaneet. *"Oukei, tot siens,"* sê Keschrie. *"Tot siens en dankie dat jy ons gered het,"* sê Felix en Felicity.

by KYLIE MULLER

Green saves the day!

They landed in *"Gametron"*, the land of games. Felix and Felicity looked at each other and said, *"This is awesome!"* They heard music and a deep robotic voice asked, *"Are you ready?"* Their pixelated bodies started running super fast with power jumps too! They were dodging little spikey creatures crawling in their pathway and collected colour pills along the way. They came to a locked gate with a colourless South African flag. *"Help me!"* said a baby rhino. *"Fill the flag with colour so that I can find my mother."* They placed the colour pills in the flag, but they had no green! *"How can we complete the quest?"* asked Felix. *"I know!"* They heard the voice of Kylie, a pink haired pixelated being. *"You have to mix blue and yellow to make green!"* Together, they mixed the two colours and entered it in the flag. Suddenly the music changed to a celebration tune. Stars were dancing all around, the gate unlocked and mommy rhino appeared. *"Yippee!"* they all rejoiced.
"Level complete," said the robotic voice. *"Thank you, Kylie, for helping us save the day!"* Kylie smiled and said, *"It was a team effort."* They all fist pumped on *"Team Green!"* Then they magically morphed back into their normal bodies. What an epic adventure that was!

ULuhlaza - lulowiso!

Bafikela e-*"Gametron"*, ilizwe leegeyim. UFelix no-Felicity bajongana baze bathi, *"Kuyamangalisa oku!"* Beva umculo nelizwi elindongozayo elingathi lelerowobhothi libuza, *"Sele nilungile?"* Imizimba yabo eneepikhseli yaqalisa ukubaleka kakhulu inawo namandla okutsiba ngokunjalo! Babephepha izidalwa ezincinane ezinezipayikhi ezikhasa kwindlela yabo baza bahamba bethatha iipelethi ezinombala apha endleleni. Bafika kwigeyithi etshixiweyo eneflegi yoMzantsi Afrika engenamibala. *"Khawundincede!"* latsho ithole lomkhombe. *"Fakani imibala kwiflegi ukwenzela ukuba ndifumane umama wam."* Bafaka iipelethi zombala kwiflegi, kodwa wawungekho umbala oluhlaza! *"Singalugqiba njani olu hambo lolwazi?"* wabuza uFelix. "Ndiyazi!" Beva ilizwi likaKylie, umntu oneenwele ezipinki oneepikhseli. *"Umele ukuxuba umbala oblowu noyelo ukwenza umbala oluhlaza!"* Bobabini, baxuba imibala emibini baze bayifaka kwiflegi. Ngephanyazo umculo watshintsha waba ngumculo wokubhiyoza. Iinkwenkwezi zazidanisa yonke indawo, igeyithi yavuleka wavela umama womkhombe. *"Yippee!"* bonke babevuya.
"Ligqityiwe inqanaba," latsho ilizwi elingathi lelerhobhothi. *"Enkosi, Kylie, ngokundinceda ndiphumelele ngale mini!"* UKylie wancuma wathi, *"Lo ibingumsebenzi wethu sisonke."* Bonke baphakamisa amanqindi "Iqela uLuhlaza!" Emva koko bonke baguquka ngomlingo babuyela kwimizimba yabo eqhelekileyo. Olu ibiluhambo olunomdla olungaqhelekanga nolumangalisayo ngokwenene!

Groen kom tot redding!

Hulle land in *"Speeltroon"*, die land van speletjies. Felix en Felicity kyk na mekaar en sê, *"Dis briljant!"* Hulle hoor musiek en 'n diep robotstem wat vra, *"Is julle reg?"*
Hulle snaakse lywe begin buitengewoon vinnig hardloop em hulle maak sommer kragtige spronge daarby! Hulle is besig om klein gespykerde wesentjies wat in hulle pad verskyn, te vermy ter wyl hulle gekleurde pilletjies optel. Hulle kom by 'n toe hek met 'n Suid-Afrikaanse vlag sonder kleure.
"Help my!" roep 'n baba-renoster. *"Kleur die vlag in sodat ek my ma kan kry."*
Hulle sit die gekleurde pilletjies in die vlag, maar daar is geen groen nie! *"Hoe kan ons die soektog voltooi?"* vra Felix. *"Ek weet!"* Hulle hoor Kylie, 'n snaakse wese met pienk hare se stem. *"Julle moet blou en geel meng om groen te maak!"* Saam meng hulle die twee kleure en sit dit op die vlag.
Skielik verander die musiek na 'n triomfantelike liedjie. Sterre dans rond, die hek gaan oop en mamma-renoster verskyn. *"Jippie!"* roep hulle almal bly uit.
"Vlak voltooi," sê die robotstem. *"Dankie, Kylie, dat jy ons dag help red het!"* Kylie glimlag en sê, *"Dit was 'n spanpoging."*
Hulle stamp almal hulle vuiste teen mekaar om *"Die Groen Span"* te vier!
Toe verander hulle toweragtig weer terug in hulle gewone liggame.
Wat 'n epiese avontuur was dit nie!

by MIBONO CEKESHE

Felix and Felicity, the two adventures

Felix and Felicity found themselves in the sandy desert and there were pyramids everywhere. They were very thirsty and needed water. There was no water. They walked and walked but there still no sign of water.

Suddenly a king scorpion called Mibono appeared and asked Felix and Felicity, *"What can I do for you?"* They answered that they needed super powers so that they could dig up water.

The king scorpion, Mibono, granted them their wish. They started digging, still they couldn't get any water and the day was very long.

It was very hot in the desert and they were tired.

The king scorpion said, *"Don't give up; believe in yourselves,"* so they continued to dig deeper. Then they charged. They were very happy to see a pond of water and everyone started dancing and taking pictures.

What they have learned in their adventure was never to give up. Together they could achieve their goals just like Felix and Felicity achieved their mission of finding water in the desert.

UFelix no-Felicity, iihambo ezinomdla nezingaqhelekanga ezimbini

UFelix noFelicity bazifumana bekwintlango enesanti yaye kwakukho iiphiramidi yonke indawo. Babenxaniwe yaye babefuna amanzi. Kwakungekho manzi. Bahamba, bahamba kodwa kwakungeko nantoni na engathi ngamanzi.

Ngokukhawuleza unomadudwane oyinkosi obizwa uMibono wathi gqi waza wabuza uFelix noFelicity *"Ndinganenzela ntoni nina?"* Baphendula besithi bafuna amandla amakhulu angumlingo ukwenzela ukuba bakwazi ukugrumba amanzi.

Inkosi engunomadudwane, uMibono, wabanika into abayinqwenelayo. Baqalisa ukugrumba, kodwa babengafumani nawaphi na amanzi yaye usuku lwalulude kakhulu.

Kwakushushu kakhulu entlango yaye babediniwe.

Inkosi unomadukudwane wathi, *"Ninganikezeli; zithembeni,"* ngoko ke baqhubeka bagrumba ngokunzulu. Basuka bathi xhwenene. Babevuya kakhulu ukubona ichibi lamanzi yaye wonke umntu waqalisa ukudanisa nokuthatha iifoto.

Into abayifundayo kolu hambo lunomdla nolungaqhelekanga lwabo kukuba bangaze banikezele. Bobabini babanako ukufezekisa iinjongo zabo kanye oku kukaFelix noFelicity abaphumelelayo kwiphulo labo lokufumana amanzi entlango.

Felix en Felicity, die twee avonture

Felix en Felicity is in die sandwoestyn en daar is piramiedes net waar jy kyk. Hulle is bitter dors en het water nodig. Maar daar is nerens water nie. Hulle loop ver, maar sien steeds geen teken van water nie.

Skielik verskyn 'n skerpioen met die naam van Mibono en vra vir Felix en Felicity, *"Waarmee kan ek help?"* Hulle antwoord dat hulle buitengewone kragte nodig het sodat hulle water kan opgrawe.

Die koningskerpioen, Mibomo, laat hulle wens toe. Hulle begin grawe maar kan steeds nie water kry nie en die dag raak al hoe langer.

Dis bitter warm in die woestyn en hulle is moeg.

Die koningskerpioen sê, *"Moenie tou opgooi nie; glo in julleself."* En hulle hou aan om dieper te grawe. Toe skielik gebeur dit. Hulle was oorstelp van vreugde om 'n waterpoel te sien en almal het begin ronddans en foto's neem.

Hulle avontuur het hulle geleer om nooit tou op te gooi nie. Saam kon hulle hulle doel bereik, nes Felix en Felicity hulle missie bereik het om water in die woestyn te kry.

District Office | Distrikskantoor | I-Ofisi yeSithili:

School name | Skool se naam | Igama lesikolo:

Name of learner | Naam van leerder | Igama lomfundi:

Name of teacher/mentor | Naam van onderwyser/mentor | Igama likatitshala/lomcebisi:

Contact details (teacher) | Kontakbesonderhede (onderwyser) | linkcukacha zoqhagamshelwano (utitshala):

Cell Number | Selfoonnommer | Inombolo yeSelula:

e-mail address | E-posadres | Idilesi ye-imeyili:

Deadline: 23 April 2021

Sperdatum: 23 April 2021

Ixesha elisikiweyo: 23 Apreli 2021

Dear Grade 4 Learner

You have watched the short film and read our *Story Stars, The adventures of Felix and Felicity*, that was written by Grade 4 learners. (Download or watch it at wcedonline.westerncape.gov.za)

What is next for Felix and Felicity? Write yourself as a hero into the story and complete Felix and Felicity's adventures.

Beste graad 4-leerder

Jy het na die kortfilm gekyk en ons *Storiehelde, Die avonture van Felix and Felicity*, wat deur graad 4-leerders geskryf is, gelees. (Laai dit af en kyk daarna by wcedonline.westerncape.gov.za.)

Wat gaan volgende met Felix and Felicity gebeur? Skryf oor jou as held in die storie en voltooi Felix en Felicity se avonture.

Mfundi weBakala 4 othandekayo

Ubububukele ifilim emfutshane waze wafunda neBali lethu laBadlali aBaphambili, *iihambo ezinomdla nezingaqhelekanga zikaFelix no-Felicity* elibhalwe ngabafundi beBakala 4. (Likhuphela okanye ulibukele apha: wcedonline.westerncape.gov.za)

Yintoni elandelayo kuFelix no-Felicity? Bhala ngawe njengeqhawe kweli bali uze ugqibezele ibali leehambo ezinomdla nezingaqhelekanga zika-Felix no-Felicity.

Start by giving your story a fun title:
Begin met 'n prettige titel vir jou storie:
Qala ngokulinika isihloko esihlekisayo ibali lakho:

Now write your story below:
Skryf nou jou storie hieronder:
Ngoku bhala ibali lakho apha ngezantsi:

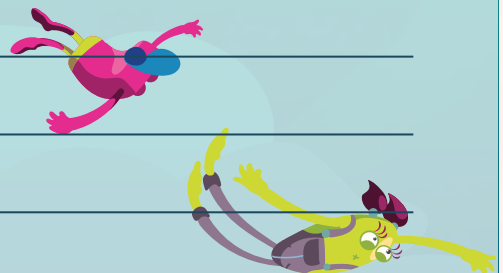

Your teacher will decide which stories to enter for the competition.

How we will decide which story is the best.

Criteria	4	3	2	1
1. Creativity	Develops ideas clearly and fully; Establishes a strong plot/ setting/ character action	Develops ideas clearly; Establishes plot/setting/ character action	Develops ideas briefly; Some elements of plot/setting/ character action	Uses incomplete ideas; Few or no elements of plot/setting/ character action
2. Word count	75+	70	65+	60+
3. Spelling and use of punctuation	Correct spelling; error-free word usage	Mostly correct spelling and word usage	Errors in spelling and word usage	Misspelled and misused words throughout
4. Use of descriptive vocabulary	Uses creative and descriptive vocabulary	Descriptive word choices	Some descriptive word choices	Few descriptive word choices
5. Descriptive title & Presentation	Unique title; professional presentation	Appropriate title; neat presentation	Incomplete heading; average title/ presentation	No heading/ title; no attention to presentation
TOTAL [20]				

Schools must submit their entries to the Western Cape Education Department by **23 April 2021**.

E-mail: media1.media1@westerncape.gov.za
(Subject line: Story Stars Essay Competition 2021)

Hand deliver address: Edumedia (WCED)
3 Station Road
Mowbray
7701

Tel.: 021 689-9536

What you can win
Prizes to the value of R50 000 will be awarded in the following categories:

Learner
The three best stories will be chosen and 1st, 2nd and 3rd prizes will be awarded. The 1st placed learner's story will be animated and it will become part of the *Story Stars* short film you watched at the beginning of this process. You will be inserted into the story (animation) and do the voice over.

School and Teacher/Mentor
The Grade 4 teacher/mentor and the school of the overall winner will also receive a prize.

Jou onderwyser sal besluit watter stories ingeskryf moet word vir die kompetisie.

Hoe ons gaan besluit watter storie die beste is.

Kriteria	4	3	2	1
1. Kreatiwiteit	Ontwikkel duidelike en volledige gedagtes; skep sterk storie/ agtergrond/ aksie deur karakters	Ontwikkel duidelike idees; skep storie/ agtergrond/ aksie deur karakters	Ontwikkel kortstondige gedagtes; sekere elemente van storie/ agtergrond/ aksie deur karakters	Gebruik onvolledige gedagtes; min of geen elemente van storie/agter-grond/aksie deur karakters
2. Woordtelling	75+	70	65+	60+
3. Spelling en gebruik van punktuasie	Korrekte spelling; foutlose woordgebruik	Meestal korrekte spelling en woordgebruik	Foute in spelling en woordgebruik	Deurgaans verkeerde spelling en verkeerde woordgebruik
4. Gebruik van beskrywende woordeskat	Gebruik kreatiewe en beskrywende woordeskat	Beskrywende woordkeuses	Sommige beskrywende woordkeuses	Min beskrywende woordkeuses
5. Beskrywende titel & aanbieding	Unieke titel; professionele aanbieding	Gepaste titel; netjiese aanbieding	Onvolledige opskrif; gemiddelde titel/aanbieding	Geen opskrif/ titel; geen aandag aan aanbieding
TOTAAL [20]				

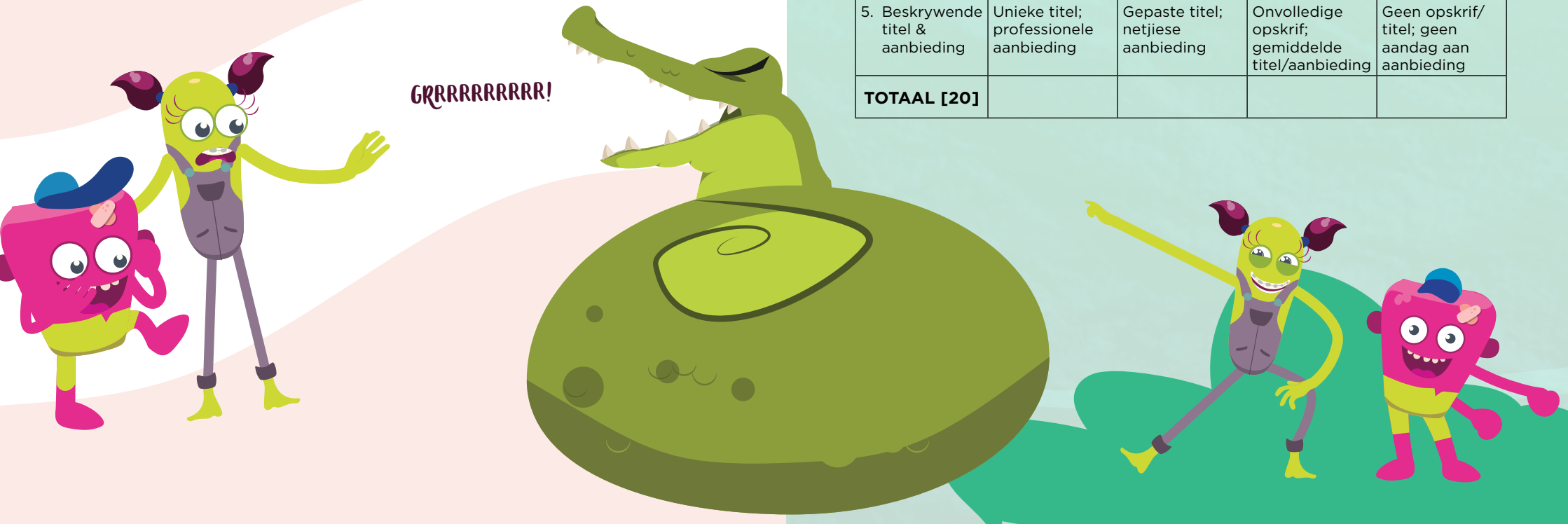

Skole moet hulle inskrywings aan die Wes-Kaap Onderwysdepartement teen **23 April 2021** indien.

E-pos: media1.media1@westerncape.gov.za
(Onderwerpreël: *Story Stars*-opstelkompetisie 2021)

Per hand afgelewer: Edumedia (WKOD)
Stasieweg 3
Mowbray
7705

Tel.: 021 689-9536

Wat jy kan wen
Pryse ter waarde van R50 000 sal in die volgende kategorieë toegeken word:

Leerder
Die beste drie stories sal gekies word en 1ste, 2de en 3de pryse sal toegeken word. Die 1ste geplaaste storie sal geanimeer word en dit sal deel word van die *Story Stars*-kortfilm waarna jy aan die begin van hierdie proses gekyk het. Jy sal in die storie (animasie) opgeneem word en jou stem sal as agtergrondstem opgeneem word.

Skool en onderwyser/mentor:
Die graad 4-onderwyser/-mentor en die skool van die algehele wenner sal ook 'n prys ontvang.

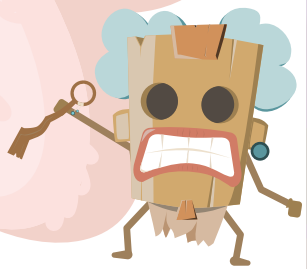

FELICITY

Utitshala wakho uya kwenza isigqibo ngokuba ngawaphi na amabali amakangenele olu khuphiswano.

Ukwenziwa kwesigqibo ngelona bali ligqwesileyo?

likhrayitheriya	**4**	**3**	**2**	**1**
1. Isakhono sobuchule	Uveza iingcinga ngokucacileyo nangokupheleleyo; Uchaza isakhiwo sebali /isimos entlalo nokwenziwa ngabadlali	Uveza iingcinga ngokucacileyo nangokupheleleyo; Uchaza isakhiwo sebali/ isimo sentlalo nokwenziwa ngabadlali	Uveza iingcinga ngokufutshane; Ezinye izigaba zesakhiwo sebali, ismo sentlalo nokwenziwa ngabadlali	Usebenzisa iingcinga ezingaphelelanga; Zimbala okanye azikho izigaba zesakhiwo sebali/ isimo sentlalo / nokwenziwa ngabadlali
2. Inani lamagama	75+	70	65+	60+
3. Upelo nokusetye-nziswa kweziphumlisi	Upelo oluchanekileyo Ukusetyenziswa kwamagama ngaphandle kweempazamo	Ukusetyenziswa kwamagama ngoluchane-kileyo ubukhulu becala	limpamo zopelo ekusetyenziseni kwamagama	Amagama angapelwanga kakuhle nangatyenziswa kakuhle kulo lonke ibali
4. Ukusetye-nziswa kwesigamaesi chazayo	Ukusetyenziswa kwesigama sobuchule nesichazayo	Ukukhethwa kwamagama achazayo	Ukukhethwa kwamagama achazayo	Ukukhethwa kwamagama achazayo ambalwa
5. Isihloko esichazayo nenkcazo-ntetho	Isihloko sobuchule esikhethekileyo senkcazo-ntetho	Isihloko esifanelekileyo inkcazo-ntetho ecwangciswe kakuhle	Isihloko esingaphelanga; isihloko esiphakathi / senkcazo ntetho	Akukho sihloko/ akukho nkcazo inxulumene nenkcazo ntetho
ITOTALI [20]				

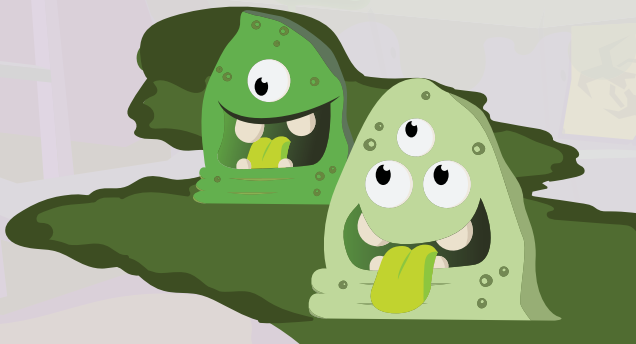

Izikolo mazingenise amabali azo kwiSebe leMfundo leNtshona Koloni ungadlulanga owe-**23 Apreli 2021**.

I-imeyili: media1.media1@westerncape.gov.za
(Isihloko apha: UKhuphiswano i-*Story Stars* Essay Competition lwango-2021)

Aziswe ngesandla: Edumedia (iWCED)
3 Station Road
Mowbray
7701

Tel.: 021 689-9536

Amabhaso anokuwinwa
Afikelela kwixabiso le-R50 000 amabhaso aya kunikelwa kwezi ndidi zilandelayo:

Umfundi
Amabali amathathu agqwesileyo aya kukhethwa yaye aya kunikezelwa amabhaso ngolu hlobo:eloku-1, ele-2 nelesi-3. Ibali lomfundi eliphume phambili njengeloku-1 liya kulungiswa libe yifilim enoopopayi nemifanekiso lize libe yinxenye yefilim emfutshane eyi-*Story Stars short film* obuyibukele ekuqaleni kwale nkqubo. Uya kufakwa ebalini (loopopayi nemifanekiso) uze ube ngunobalisa wokuqhubeka kwibali.

Isikolo noTitshala /UMcebisi
Utitshala weBakala 4/umcebisi nesikolo somfundi ophume phambili naso siya kufumana ibhaso.

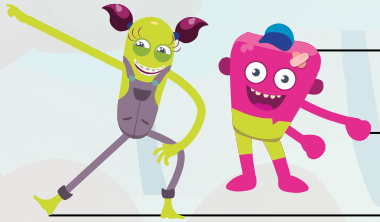

Ukwazisa aBadlali aBaphambili.

Iihambo ezinomdla nezingaqhelekanga zikaFelix noFelicity

ngokubhalwe ngabafundi baseNtshona Koloni.

Stel Storiehelde bekend.

Die avonture van Felix en Felicity,

geskryf deur die graad 4-leerders van die Wes-Kaap.

Western Cape Government

Education